Carnegie Library 4th & Nev

THE RICHMOND TERMINAL WAS ESTABLISHED IN 1903, AND IS THE LEGAL COUNTY AND CITY NEWSPAPER. RICHMOND'S NEWS SUMMARIZED.

The Terminal is the oldest newspaper in Richmond and has the confidence and support of pioneers

RICHMOND TERMINAL

The Terminal boosts and advertises Richmond, directly increasing your property values.

VOL. XIII | RICHMOND, CALIFORNIA, FRIDAY, APRIL 21, 1916 | NO. 18

Local News Items Personal Comment

Keep on boostin'.

* * *

Easter Sunday next.

* * *

Go to church Sunday, and ''ease up'' your conscience.

* * *

Factories are company to Richmond in flocks.

* * *

Hon. Jos. R. Knowland left for Washington Wednesday.

* * *

The new 23d st. City Hall looks good. Go out there and get acquainted with it.

* * *

Emanual Stern came over from Oakland Monday to visit friends and transact some business.

* * *

State Treasurer Friend W. Richardson was in Richmond Saturday and called at the oldest newspaper, The Terminal.

* * *

Keep your eye on The Terminal for hunches on the new federal building, the location and the new postmaster (the latter a ''dark horse.'')

* * *

A personal letter from Senator Jas. D. Phelan to a Terminal newspaper representative states that Richmond will get all the improvements asked for. Be patient, son. ''Rome was not built in a day.''

The Cunningham building has increased the value of property in the vicinity of 9th and Madonald 25 per cent. Doc is not charging them enything, however.

* * *

The subway still longs for the promised attention of the city engineer who, like Barkus, is quite willin' to do something to improve the underground passageway.

* * *

Albany appointive job holdovers are having a siege of acute nervousness. The new board of trustees has only attached the ''tinware'' to one of the old appointees so far, the health commissioner.

* * *

H. B. Hollenbaugh, the expert grocery clerk, has moved into his new cottage on Fourth street.

"United and Untied" Are the Progressives

A handful of progressives wish to return to the republican fold, take possession of the works and label the new creature ''United or Untied'' Republicans. Simplicity prevails and the simple name ''republican'' holds good. It is the old story of ''Ninety and Nine'' and one more makes the ''Hundred.'' Will some good brother lead us in prayer?

Easter Suits ON CREDIT

$19.75

New arrivals for Easter in silk and wool poplin styles, and other equally as smart models.

Buy today. We'll have it ready for Easter Sunday.

Silk Dresses, Silk Coats, Latest Skirts
All New Waists All on Credit

EASTERN OUTFITTING CO.
581 Fourteenth St., OAKLAND

MILES

Red Crown the Gasoline of Quality

gives you more miles to the dollar. Carbureting qualities account for that—no waste of gas. Dealers everywhere and also at our many SERVICE STATIONS.

Standard Oil Company (California)
Richmond

Johnson, bootblack, 6th & Mac.

Printing!

The price of printing paper and material is sky high and still climbing. The Terminal luckily stocked up heavily before the ''jump in prices.'' If you want good stock, good set ups, good press work at reasonable prices, give us a trial order. We can print anything, and please the most fastidious.

Call up Richmond 132.

NOTICE TO CREDITORS.

Estate of Claire Ellen Danky, Deceased.

Notice is hereby given by the undersigned administrator of the Estate of Claire Ellen Danky, deceased, to the creditors of, and all persons having claims against the said deceased, to exhibit them with the necessary vouchers within four months, to the said administrator at the office of the County Clerk of the County of Contra Costa, at the court house in the City of Martinez, State of California, which said office the undersigned selects as his place of business in all matters connected with said estate of Claire Ellen Danky, deceased.

PHILIP W. DANKY,
Administrator of the Estate of Claire Ellen Danky, Deceased.

C. D. DORN,
Attorney for Administrator.
812 Phelan Building,
San Francisco, Cal.

Mar. 31-5t.

High priced stores seldom advertise.

Ye Town Gossip

(With apologies to K.C.B.)

(Written for The Terminal by a Special ''Nutt,'' captured and civilized in the United States of America.)

I was not on the job
* * *
Last week
* * *
Having been called
* * *
To Mexico
* * *
With my aeroplane
* * *
To rubber around
* * *
For Villa, the much wanted
* * *
And I have brought back
* * *
Some good pointers
* * *
On how to celebrate the
* * *
Fourth of July
* * *
With fire works
* * *
Gee! I had a close shave
* * *
No more Mex. for Willie.
* * *
And I am SO happy
* * *
To be with you again
* * *
And to feel of myself
* * *
And know that I am all here
* * *
And (everything)
* * *
And that Ollie
* * *
Stirred things up about
* * *
Richmond's proposed
* * *
Natatorium
* * *
Which is coming
* * *
If Albany don't
* * *
Beat us to it
* * *
You know it requires
* * *
A Nutt like me
* * *
To start things off
* * *
Sometimes
* * *
Especially when the
* * *
Cerebral tissue of the koko
* * *
In the occipital or
* * *
Ivory Department
* * *
Of said koko
* * *
Becomes dormant
* * *
And inactive
* * *
But this isn't a knock.
* * *
Ollie and K.C.B. JR.,
* * *
And yours truly, with
* * *
The Terminal's printers' ink
* * *
Will never let up
* * *
Boosting for Richmond.
* * *
We have never been
* * *
Touched out
* * *
At the home plate
* * *
Thus far in our careers
* * *
When working for
* * *
A GOOD CAUSE

I THANK YOU.

POLITICAL COMMENT

A Little "Review" in Advance
(By The Terminal's "Air Man.")

Richmond will present a dark horse for the nomination for Member of the Assembly, it is said.

* * *

E. B. Martinelli is a clean, safe candidate for State Senator and a Republican who has never deserted the party.

* * *

John F. Davis, a California orator, defined the democratic party as an agglutinated aggregation of heterogeneous discontent.

* * *

Sheriff R. R. Veale, a regular republican of profound influence, is an ardent supporter of Hon. E. B. Martinelli for state senator.

* * *

U. S. Senator James D. Phelan sent The Richmond Terminal a copy of the bill introduced in congress for the proposed $100,000 federal building for Richmond. The Terminal was the first newspaper to advocate the project in its columns.

* * *

Legislative juggling with election laws has mixed party lines to such an extent that voters can be registered in one party and vote in another without a criminal charge being registered for violation of the election laws. A party follower should be permitted to exercise the secrecy of the ballot, but a boss can colonize voters and administer the ''double cross'' to any candidate for delegate to the Chicago convention singled out for defeat at the May primaries. Regular Republicans, vote a straight ticket, beginning with Walter Bordwell and ending with Charles C. Chapman.

* * *

The name, E. B. Martinelli, on the Regular Republican ticket for State Senator from the Contra Costa-Marin senatorial district, like Banquo's ghost, will not down. He is the logical man for this office and it is ''Marin county's turn.'' Any set of bosses who attempt to break this golden tie of Marin and Contra Costa counties, will deservedly lose the respect of the intelligent voters of Marin county, and irrespective of party will slap their candidate of the opposition square in his political face, for working such intrigue on Marin county people.

* * *

The Terminal is in receipt of a paragraph marked with a blue pencil, ''add. political column.'' The paragraph states: ''While you editors are continuously boosting the other fellow into a job, why not help yourselves. I will start you off by suggesting a sound republican, a regular republican (the substantial kind) as candidate for the assembly, Editor E. C. Ebsen of the Pinole Times.'' The suggestion is a good one. Editor Ebsen should succeed to the position, if he has aspirations in that direction. He would receive the endorsement and a big vote from this end of the county.

* * *

Should, by any chance, Roosevelt be nominated at the coming national Republican convention it will be because he is the antithesis of Wilson; it will be because he says he is ''for America, first, last and all the time''; because he is supposed to represent real Americanism, patriotism that rings clear and possesses the courage to defend the honor of the United States against the world. But is patriotism so dead, is national honor so rarely respected by our great statesmen that there is only one such in the Republican party to protect the prestige and glory of the American flag? Is there but one great American in these latter days who, if called upon to do so, would not even re-enact the role of Nathan Hale and with his last words say: ''I regret only that I have but one life to give to my country.''

* * *

The political flopper, the Jekyll & Hyde way, is being fully exemplified in Albany. There is nothing like making one's self ''adaptable.''

Regular Republicans Will Look Sharp at the Ballot.

ONE REPUBLICAN TICKET

Voters who desire to preserve the Republican party in California against the Machiavellian overtures of the Johnson-Earl outfit, which is now masquerading as the 'United' Republican branch of the party, will do well to keep the delegates representative of the Republican party strictly in mind when they vote at the Presidential Primary May 2. In every possible way the "United" Republicans are advertising their saintly intentions of harmony, the while they carry the same old Johnson dirk in their boot tops. Thehy advise the Republicans to vote the first twenty-six delegates appearing on the Republican ballot, at the same time inviting Democrats, Socialists, Non-Partisans and any other registered voters to mark the same delegates, an action completely in accord with Johnsonian principles aided and abetted by the Non-Partisan law.

Republicans, however, will not be fooled in this matter. They will not vote for the list of delegates belonging with Bulla and ending with Collier, but will affix their crosses with the twenty-six delegates beginning with Bordwell and ending with Chapman, for the latter represent the genuine and only genuine delegates of the Republican party.

Remember, Republican voters, that the tricks that were efficacious in the past will be efficacious again unless you are forewarned against them. The United Republicans outfit is the Johnson-Earl outfit, and you know what the Johnson outfit did to the Republican voters in 1912.—Merced Star.

Perverting the Primary

The very fact that those who call themselves the "United" Republicans" are fighting the entire state organization of the Republican party, is of itself the best evidence that they are not in any sense "Republicans" of any kind. They are, in fact, Progressives who are attempting to not only control their own party, but also are trying by fraudulent practice to control the nominations of the Republicans. This is the very thing that the primary laws of California were passed to prevent. But there seems to have been no provision to prevent perjury in declaring political affiliation for the purpose of defeating the party affiliated with the so-called "United Republicans" and Progressives who are taking advantage of this fact to tighten the hold of Hiram Johnson on the offices of the state. That this is true is naivly acknowledged by the Fresno Republican, which is recognized as the mouthpiece of Johnsonism in this valley.—Redding Courier - Free Press.

THE GOVERNOR'S INTEREST

Governor Johnson's interest in the Earl ticket and his relation to the Earl ticket is a personal one. This is the belief of earnest-minded Republicans throughout the state and charges to this effect have been repeatedly hurled by the campaign committee for the Republican list of delegates.

It is the Republican claim, and there is considerable to substantiate this claim, that Governor Johnson is merely trying to capture the Republican party's organization in this state to meet his own personal ambitions in politics. The Herald has announced time and again that the administration is trying to capture the Republican organization. Such statements, too, have come from all parts of the state. Governor Johnson ruled Earl's action.

Had Governor Johnson come out in the open and declared war on the Republican organization he would at least have the respect of the Republicans. The way the political situation stands now the Governor is charged with fighting through Earl as the best way to capture the party. He is credited with the fear that he could not win if he came out in the open. But the Governor had better announced his own fight. He gets the credit of an attempt to capture the organization without the credit of having the courage to fight in the light, or the confidence that he could win.

Republicans might just as well get their politics straightened out. If they wish to vote for Governor Johnson they will support the Earl ticket. If they wish to support the Republican party they will vote the Republican ticket.—Fresno Herald.

Foot Slipped From Hub, Leg Broken

The many friends of Virgil E. Fortson, well known in newspaper circles in the bay cities and formerly resident of Berkeley, will be pleased to hear of his recovery from a serious accident near Latrobe, where Mr. Fortson has mining interests. Mr. Fortson sustained a broken leg by slipping from the hub of a wagon.

"LITTLE TERMINALS."

The car barn holdups are still Under cover.

* * *

Don't forget the Letter Carriers dance the 29th at East Shore.

* *

Richmond was as peaceful as Pacific Grove after the circus.

* * *

S. P. Agent Stiver received a bronze plaque for the neatest kept station on the line.

* * *

''Bill'' Waldorf's Overland-30 is a prize winner for speed, easy riding and gentle.

* * *

The circus trimmed the town of $2600 in halves and $2950 in quarters. (Owing to the ''high cost of living'' this will be self denial week

* * *

Dr. Warren B. Brown is contemplating a trip to Wolvesnewton, England, to look after an estate of which he is one of the heirs.

* * *

Smith & Leber have purchased the Unique chophouse at 3d and Macdonald and are doing well.

Hal Chase Playing With Cincinnati's

Hal Chase was put on the initial sack Sunday, his first appearance with the Reds, Pittsburg being the opposing team. He was credited with one run, two hits, two stolen bases and eight put-outs. Chase was put in the game by O'Day when Mollwitz disputed a strike. Chase showed old time form, and proved beyond all doubt that some of the amateur sport critics have been playing the wrong keys on their typewriters in classing him with the ''once was'' performers.

Rev. A. W. Palmer To Speak in Albany

Thursday evening, May 4, a banquet will be given by the ladies of the Marin Avenue M. E. church, the object of which is to get the men of Albany together who are interested in the welfare of the church. Rev. A. W. Palmer, pastor of Plymouth Congregational church of Oakland, will deliver an address on ''How a Church May Help the Public.''

Martinez Gazette Prints Fine Development Number

The Gazette's development number contains the most comprehensive writeups of Contra Costa county's resources, the best pictures and as an advertising medium its sixty-six pages should give the home-seeker and investor the desired information.

SIMPLE WOODROW.

A small boy sends us a parody on ''Simple Simon.''

Simple Woodrow went to look
For glory down in Mexico;
He sent his troops across the plains
Five hundred miles or so.

He went to catch a Villa bird
And thought he couldn't fail;
Because he had a little salt
To sprinkle on his tail.

For days and weeks, till latest eve
He hunts with gunners true;
Failing, now cries Simple Woodrow
''All, all is lost. Adieu!''

Glasses For Young and Old

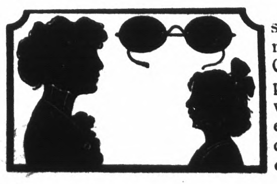

That's my aim in life as an eyesight specialist to all whose eyes need attention. In these days, Children, their Parents and Grandparents seldom escape eyestrain which only an examination of the eyes and Correct Glasses can overcome. Can I be of service to any of your family?

F. W. LAUFER OPTICIAN 487 14th St., bet. Broadway and Washington, Oakland

UNUSUAL GIFT JEWELRY

FOR EASTER

The new silver enameled ware in Bag Tops, Shuttles, Colognes, Smelling Salts, Dorine Powder Boxes, and many others.
In gold the Bracelet Watch, Brooches, Bracelets; and in the new Green Gold Finish. Other things as well.
Will be pleased to have you call and look them over.

A. F. EDWARDS, Gold and Silversmith, OAKLAND

Weekly Summary of World's News

MILLIONS EXPENDED ON NEW FACTORY PLANTS FOR S. F.

Buildings in Course of Construction, Planned or Occupied Since First of Year Cost $4,150,000, and Bids Will Be Opened on Many Others

San Francisco. — There are eighteen large factory buildings in course of construction or contracted for, or occupied since January 1st, representing contracts totaling $4,150,000, according to statistics compiled by the Chamber of Commerce.

These do not include warehouses or buildinge other than actual manufacturing plants. The one exception to this is the $1,500,000 dry dock to be constructed at Hunter's Point, bids for which will be opened on April 27th. This, however, represents the largest industry in San Francisco in connection with a great amount of shipbuilding going on. The largest factory building constructed is that of the Rainier Brewing Company on Bryant street; it is a sixteen-story and basement concrete structure, 137x260 feet, costing $710,000. The American Can Company building is a $300,000 steel and concrete addition to this plant on Third street, two stories and basement, 200 by 352 feet.

There will be a wooden structure for the manufacture of boxes adjoining this building.

The Western Sugar Refining Company is erecting a thirteen-story and basement steel and concrete addition to its plant in the Potrero district. This building will be 150x150 feet, and will cost $40,000.

The Ford Motor Company has laid the foundation for a five-story and basement concrete addition to the present plant for manufacturing purposes at Twenty-first and Harrison streets. The structure covers an area of 125x127 feet and will cost $200,000.

The John Bollman Company is constructing a three-story and basement concrete factory at Fourth and Brannan streets, covering 137x260 feet and costing $125,000.

The Great Western Power Company has partly under construction a class A substation on Bush street, near Grant avenue, which will cost $100,000.

Frye & Co. will soon erect a three-story meat-packing plant, with spur track 160 by 100 feet, at Front and Sacramento streets, costing $50,000.

M. J. Brandenstein & Co. are having a five-story and basement concrete rice mill constructed on Third street, 150 by 160 feet, to cost $200,000.

The D. Ghirardelli Company is letting a contract for three new class A buildings, costing $100,000, in addition to the present chocolate factory.

The Workman Packing Company has completed a two-story concrete factory, 125 by 135 feet, costing $75,000. The new plant is at Seventh and Harrison streets.

The Lewis Packing Company has just occupied its new $30,000 three-story and basement concrete factory on Columbus avenue, 75 by 100 feet.

The Kleiber Truck Company has broken ground for a new concrete and glass factory on Folsom street, 101 by 300 feet, to cost $75,000.

Rudgear-Merle Company is building a three-story mill, 275 by 207 feet, at Bay and Stockton streets, to cost $40,000.

The Sperry Flour Company will erect a demonstration building and other additions at Sansome and Green streets, 97½ by 60 feet, to cost $25,000.

The American Marine Paint Company has let a contract for a two-story and basement concrete and steel addition to its plant at Bryant and Rincon streets, 25 by 90 feet, costing $12,000.

The Merchants' Ice and Cold Storage Company completed a seven-story addition to its plant the first of this year, costing $60,000.

In addition to the eighteen factories mentioned, the Overland Automobile Company is erecting a six-story concrete building at Bush street and Van Ness avenue, where all repairing will be done. This is the third largest reinforced concrete building in the city, the Pacific building and the building used temporarily for the City Hall on Market street being the only two larger ones.

WOLF DOGS VICTORS IN ALASKAN SWEEPSTAKES

Nome, Alaska.—Leonard Seppala, driving his team of 17 Siberian wolf dogs with which he won last year's race, April 14 won the 412-mile All-Alaska sweepstakes race for dog teams. Seppala's time was 80 hours and 27 minutes. Fay Delzene's team of fourteen Alaska-bred malamutes was second and Fred Ayer's team of fourteen foxhounds was third.

Pat's Retort.

An English tourist was being taken through the country by an Irish jarvey. They were traveling along the road when an ass put its head over the fence and began to bray with all its power.

"Well, Pat," said the Englishman, "is that the 'Wearin's of the Green?' "

"Arrah, no, yer honor," said Pat; "that's 'Johnny, I hardly knew you.' "

MARTINEZ IS PREPARING FOR ERA OF PROGRESS

Martinez.—Residents of this city are planning an extensive campaign of development to be carried on the rest of this year. The election last week of a city council of solid business men, including E. A. Majors and F. R. Jones, bankers; Judge C. H. Hayden, owner of much property; John Marchi, restaurant man and property owner, and J. E. Colton, whose vineyards and wholesale wine business are extensive, indicate progress on a substantial basis.

Titles will be quieted to waterfront land, so as to open it up for railroad, manufacturing, wharf and other development by private capital. This waterfront is of good depth and skirts the entire front of the city.

A city-owned water system, complete sewer system, more paved thoroughfares and annexation of subdivisions are on the program of activities.

MRS. PANKHURST'S WAR BABIES

Mrs. Emmeline Pankhurst, aside from her activities in the cause of equal suffrage, loves children more than anything else. The photograph shows her four "war babies," the Misses Joan, Elizabeth and Mary, six months old each, and Kathleen, one year old. They were adopted by Mrs. Pankhurst.

GOLDEN STATE NEWS
TERSLEY TOLD

Madison.—The rice festival will be held here April 29.

Willows.—The Baptists here are holding a series of revival meetings.

Placerville.—Horace Biglow, civil war veteran, died here Tuesday, April 11.

Chico.—The body of Charles Kelley, who was drowned in Butte creek, has been recovered.

Red Bluff.—J. M. Howell has purchased the holdings of the Diamond Match company near here.

Martinez.—Basile Richefeu, 65, dropped dead Wednesday, April 12, as a result of heart failure.

San Francisco.—E. T. McCarty, former superintendent of El Dorado schools, died here Tuesday.

Red Bluff.—Mayor James Feeley is a candidate for supervisor from the First district of Tehama county.

Woodland.—Lee Phillips of Los Angeles has purchased 633 acres of land in reclamation district 999.

Placerville.—The local Native Daughters will erect a memorial at Bullion Bend, place of stage robbery fame.

Auburn.—C. I. Lawson of San Diego has purchased Allendale, the old Amanda Austin country place, for a health resort.

Arbuckle.—Under the leadership of Rev. R. L. Sprinkle, pastor of the Methodist church, a literary society has been organized here.

Gridley.—Jack Dunn was indicted Wednesday, April 12, by the grand jury on a charge of killing his brother-in-law, William Skelly.

Oroville.—Wednesday, April 12, moving picture men were here taking pictures of incidents and places for a scenario of the Slaughter trial

Vallejo.—William H. Harrison of Pinole and Miss Mary W. Johnston of San Francisco were married in this city April 14 by Justice of the Peace J. A. Browne.

Sacramento.—According to figures compiled by the experts of the Earl Fruit Company, after a thorough investigation of orchard conditions in Northern California, it is stated that the fruit yield for the year 1916 will be about normal.

Redwood City.—A realty deal of much importance to the peninsula was completed here April 14, when a deed conveying all the unimproved property in San Carlos Park to the San Francisco Peninsula Company was placed on file by the Mercantile National Bank of San Francisco. The property is valued at $300,000, and $150,000 actually changed hands.

Burlingame. — To accommodate this city's rapidly increasing population, Rev. Dr. Brewer, pastor of the Episcopal Church of Hillsborough, is contemplating the erection of a new church in this city, the present structure in Hillsborough being considered too far from the center of population. A committee has been chosen to select a site.

Redwood City.—The Congregationalists of Redwood City are to have a new church. Most of the funds have already been subscribed, L. P. Behrens and D. W. Williams leading the subscription list with subscriptions of $200 each. Plans for the structure indicate that it will be one of the handsomest sacred edifices in the bay district.

Redwood City.—With the breaking of ground for a new moving picture theater on Broadway comes the announcement that another is to be built on Main street. The Masonic Hall Association, formed recently, has given out that its plans include not only a temple and three stores, but an up-to-date movie theater. Work is to be started on the $50,000 building in the early summer.

Visalia.—John A. Wilson, who shot and killed Monroe Brinkley, his daughter's sweetheart, near here, June 6, 1915, has been brought back from San Quentin, where has was serving a sentence of ten years, to be tried a second time. The Supreme Court recently handed down a decision ordering the rehearing of the case on the ground that an error had been made by Judge Wallace of the trial court in instructions to the jury.

Fresno.—Judge Austin, April 14, in Department 1 of the Superior Court, granted a nonsuit in the will contest of Mrs. Alice Baird Hurd of San Francisco, brought to break the $255,000 will of her father and the case was thrown out of court. Attorneys for Mrs. Hurd announced that they would appeal. Mrs. Hurd alleged that her brother, now deceased, poisoned her father's mind against her and that was the reason she was practically disinherited.

OFFICIAL STATEMENTS FROM THE EUROPEAN WAR ZONE

GERMAN

Berlin, April 14.—The official statement today says:

"Western theater: Apart from occasional lively artillery duels in the region of the Meuse there is nothing to report. Attempts made by the enemy to attack on the left bank of the Meuse were arrested by our artillery fire as the attacking parties left their trenches.

"Eastern theater: Army group of Field Marshal Von Hindenburg: Minor enemy advances in the region of Garbunowka, northwest of Dvinsk, and south of Lake Narocz were repulsed with sanguinary losses.

"Expeditions of Russian detachments against the position on the Servitche river, north of Zirin, held by the army of Prince Leopold of Bavaria, were similarly unsuccessful.

"Balkan theater: East of the Vardar river the enemy yesterday displayed at intervals considerable artillery activity. In the course of Wednesday night, April 12th-13th, enemy aviators dropped bombs on Gievgeli and Bogodance, east of Gievgeli, without doing any damage."

FRENCH

Paris, April 14.—The official communication today says:

"In the Argonne, our batteries have been active in the region of St. Hubert, where German works were damaged. Our batteries have been active also against roads used by the enemy in the region of Montfaucon and Malancourt.

"To the west of the Meuse during the day the artillery of both sides has been active in the region of Le Mort Homme.

"To the east of the Meuse our second lines have been bombarded.

"In the Woevre there were some volleys by the artillery.

"To the west of Pont-a-Mousson we scattered convoys on the road from Essey to Nonsard.

"There is nothing of importance to report from the rest of the front."

Belgian communication:

"The day has been quiet in general along the Belgian front, except to the south of Dixmude, where some artillery actions have taken place. Our batteries caused a German depot of ammunition to explode."

PERSHING IN NIGHT FIGHT WITH BANDITS

Villistas Fire on Supply Train and Auto of General is in Thick of Fray

Chihauhau, Mexico—General Pershing himself was in the thick of a thrilling battle Thursday night, April 13, when forty mounted Villistas attacked a supply train with which the headquarters staff was moving southward to this new base, 400 miles below the border. At least one Mexican was killed. No Americans were hit.

The attack occurred fifteen miles north of here and was believed to have been led by General Tarango, and resulted in sharp fighting for twenty minutes and the rout of the bandits.

Shortly after dusk the Villistas opened fire on the fifth car of General Pershing's escort, which car was preceded by an aero truck. As the bullets of the first volley whistled between the front and rear seats of the escort car the lieutenant in charge of the aero truck ordered lights extinguished.

Throwing themselves on the ground around the cars, the guards of infantrymen and truckmen raked the mesquite in the direction from which the firing had come. After five effective rounds had been delivered the Villistas transferred their attack to the eleven auto trucks in the rear.

Lights had been kept going on these trucks to illuminate the mesquite in which the Villistas were maneuvering. As soon as the bandits came into the glare, infantrymen and truckmen opened on them from both train sections. The Villistas fired a few desultory shots, wheeled their horses, and fled into the brush.

The next morning the dead body of one of the attackers was found in the mesquite. The nearest to a hit scored by the bandits was a bullet through the hat of Private Harry Gonsnear of Philadelphia, attached to Company K, signal corps.

Near to the scene of last night's attack is a Constitutionalist camp, where three bandits recently were killed in a brush with Carranzistas.

As a sequel to the fight the column arrested, April 14, on a topped mesa at a gap between the base here and the camp of the pack train, four Mexicans of that same, puny, grotesque type described in my dispatch of the 10th.

They came upon the troopers crying for liquor, the while protesting that they were Carranzistas, belonging to the command of General Garcia. They said they were on the way to the nearby town of Cisnegos.

They were disarmed by our troopers. On the four were found two modern revolvers, two antiquated rifles and one machete. The men are believed to be freebooters and are held prisoners pending General Pershing's decision.

Afflictions.

Mrs. Hinnessy—I hear Sadie Hooley has a chaperon.

Mrs. Casey—Oh, the poor darlint. 'Twas only last week she had a boil on her neck.—Michigan Gargoyle.

Conundrum.

Why is a watchdog bigger by night than by day?

Because he is let out at night and taken in in the morning.

AUSTRALIANS HATE UNCLE SAM'S FAMILY

No Signs of Unfriendly Feeling Among the Japanese for America Says Grant

Portland.—Japanese citizens of every class admire Germany and her war achievements. The ruling Japanese are imbued with the same warlike spirit that possesses the Hohenzollern, and are anxious to increase their domains. But there are no signs of an unfriendly feeling toward America.

This news is brought to Portland by U. S. Grant, Jr., of San Diego, Cal., who arrived April 14 from an extended tour through the Far East. Compelled to go to Japan by way of Sydney, because the steamers running from Honolulu to Yokohama were crowded, Grant studied conditions in the Australian metropolis at first hand.

"The streets of that city are full of young, able-bodied men who go around as though nothing unusual was going on," he declared. "Sydney alone could raise an army as large as the one that the whole island has sent to the front. And I noticed that the people are not friendly to Americans. When I was in Australia several years ago all were very friendly, but now they say, 'Why didn't the United States help protect Belgium? If England was willing to go to war to save this little country, why didn't America, which is big and rich, also declare war on Germany?' This seems to be the reason for their hatred, which is very manifest."

LOSSES OF BRITISH ARMY OFFICERS ARE HEAVY

London.—Officers' casualty lists for the month of February show that the British army lost 263 killed, 597 wounded and 15 missing, a total of 875. This brings the aggregate loss since the beginning of the war to 23,962, of whom 7420 have been killed or have died of wounds, 14,755 wounded and 1787 missing or prisoners of war.

In February losses were heaviest in the Indian contingent operating in Mesopotamia and near the Persian gulf, the returns showing 63 officers killed, 155 wounded and 7 missing.

Royal Engineers lost 6 killed, 40 wounded; Yorkshires, 8 killed, 33 wounded; Field Artillery, 13 killed, 23 wounded; Canadians, 5 killed, 18 wounded.

Brigadier-Generals Hodson and Harvey were killed in February. Four Lieutenant-Colonels were killed and four Brigadier-Generals wounded.

GRAND JURY INDICTS VILLA FOR MURDER

Deming, N. M.—The county Grand Jury, which has been investigating the Columbus raid, returned an indictment April 14 against Francisco Villa, charging him with murder in the first degree. Similar indictments were returned against two of the eight bandits captured after the raid.

STATE'S GRAPE CROP WORTH $25,000,000

Commissioners of Viticulture Give Details Regarding California Industry

San Francisco.—The market value of California's grape crop for the year 1915 is given in a bulletin just issued by the State Board of Viticultural Commissioners on "The Grape Industry of California," as over $25,000,000.

Of this immense productive revenue, the raisin crop yielded a heavy contribution, the selling price of the 248,000,000 pounds marketed being given in the bulletin as $10,000,000, and netting the producers a profit of $2,000,000.

Last year was also a prosperous season for the table grape growers, the long *dry fall* giving the most *favorable* climatic conditions for picking and packing. The total selling price of California table grapes last year is given as $8,814,000 shipped East, and $700,000 worth consumed within the State, making a total value close to that showed by the raisin producers.

That the year was not a fortunate one for the wine makers was due to the war revenue tax, it is said, which caused the sweet wine production to fall off enormously, the total selling value being given by the bulletin as $1,800,000, against a normal of $4,000,000.

The market selling price of all the dry wines made in the State in 1915 is given as $4,000,000.

The deduction drawn from the figures by the bulletin is that 360,000 tons of grapes were crushed in wine-making last year.

The dry wine production of 1915 in the State is given as 21,571,000 gallons, against a normal of about 25,000,000 gallons.

It is estimated that less than 1000 tons of grapes were used in the manufacture of unfermented wine juice.

It is estimated that the total acreage in vines in California is now in the neighborhood of 330,000 acres. The outlook for better conditions as regards wine grape producers for the 1916 season is said by the bulletin to be favorable, with indications of $12 contracts for sweet wine grapes, where last year the price was $10, and in some sections even as low as $7 a ton.

MAYOR LAYS CORNER STONE OF CITY LIBRARY

$1,153,000 Structure Started With Appropriate Exercises

San Francisco.—The corner stone of the Civic Center Library building was laid last Saturday afternoon by Mayor James Rolph, Jr., and the Board of Library Trustees. The exercises commenced at 2 o'clock.

The stone was set at the southwest corner of the edifice, where Larkin and Fulton streets intersect.

Edward Robeson Taylor, president of the Board of Library Trustees, delivered the opening address. Architect G. W. Kelham, who designed the building, and Library Trustee Joseph O'Connor, chairman of the building committee, spoke. John D. McGilvray, Jr., whose company is supplying the granite for the big structure, presented a silver trowel, which Mayor Rolph wielded in laying the corner stone.

The programme included music by the Municipal Band under John A. Keogh's direction.

The building is to be ready for occupancy before the end of this year. Its cost, completely furnished, is placed at $1,153,000. It occupies the block bounded by Larkin, McAllister, Hyde and Fulton streets.

Architecturally this steel, granite and brick structure harmonizes with the new City Hall and the Exposition Auditorium in the Civic Center. Architects say that very few public library buildings in the country will compare with it for size and attractiveness.

Easy Money

Bush—Say, did Jakes ever pay you that quarter you lent him the other day?

Wah—Gosh, I forgot. I'll ask him.

Bush—Would you mind letting me take a half-dollar?

Evidence of Genius.

"He started life with a shoestring and now he has a million dollars. Seems incredible, eh?"

"Not at all. I should consider that a man who could get anybody to buy one shoestring was inevitably bound to succeed."—Judge.

BIT OF REAL POLAND

VILLAGE IN ASIA MINOR HAS AN INTERESTING HISTORY.

Peopled Many Years Ago by Veterans of the Crimean War, the Community Has Maintained Its Purity and Independence,

Hundreds of miles from Poland, in Turkish territory, not far from the Black sea and the Bosporus, there is a Polish village. It has been there for 60 years. But the news of its existence will come as a surprise both to the world at large and to the Polish Poles of Poland.

The village was "discovered" recently by a German journalist, the correspondent of a Berlin newspaper, who was watching the fighting at the Dardanelles. He sandwiched in between his dispatches describing death and destruction on the Gallipoli peninsula an interesting description of this peaceful and forgotten bit of old Poland under the title of "A Polish Island."

The village was founded back in the fifties of the last century during the Crimean war. Among the Russian soldiers fighting in the Crimea against the British and French and Turks were some from Russian Poland. Of these a number were captured by the Turks and taken to Scutari, opposite Constantinople, in Asia Minor. There some Polish noblemen, bitter enemies of Russia, found these men, and hit upon the idea of emancipating this handful of their fellow-countrymen from the control of Russia. Foremost among these noblemen was Prince Adam Czartorisky, a very wealthy man, who, from his own pocket and out of funds collected by him from other Poles who hated Russia, purchased lands in Asia Minor from Turkish owners and there established the Polish prisoners in a village of their own.

On that spot the prisoners and their descendants have continued to live to this day. When the German journalist visited the village he found a few of the original colonists still living. The villagers, he writes, are genuine Poles, still speaking their native tongue. The noblemen who founded the village fetched the wives of many of the prisoners from Poland when the village was first started, and their offspring have intermarried among themselves, thus preserving the purity of their race. Not one of them, says the German writer, has married a Turk or even learned the Turkish language that is spoken on every side of this little "Polish Island."

Much Timber Wasted.

Fifteen per cent of the timber cut in the United States is wasted every year and government experts are engaged in a number of experiments to determine to what extent a huge money loss to the country may be prevented by utilizing the waste.

One of the interesting experiments under way is the utilization of sawdust in the manufacture of alcohol. These tests have hardly more than passed an experimental stage, but technical men are optimistic as to the ultimate success of the process. Another interesting possibility is the utilization of hydrolyzed sawdust as a carbo-hydrate cattle food.

The use of wood for producer gas, according to officials, deserves more extended introduction in industrial plants. Dr. E. E. Pratt, chief of the bureau of domestic and foreign commerce, in a report to Secretary Redfield said that the manufacture of plastics from wood, as well as the manufacture of wood flour, has not been developed in the United States, and that European nations are far in advance of this country in the utilization of such by-products.

"Hoboism Is a Disease."

"Hoboism is not a habit, but a disease."

"There are 3,000 to 4,000 homeless men in Cleveland today—hoboes, tramps and bums."

"On the Trail of the Hobo," was the subject of Rev. John A. Gray, instructor in sociology in the extension division of the University of Minnesota, and formerly pastor in New York, who spoke under auspices of the Cleveland Lyceum bureau at East Cleveland Congregational church, Euclid and Page avenues, East Cleveland.

Rev. Mr. Gray based his assertions on a two weeks' investigation of Cleveland's homeless problem, during which he lived among hobos, tramps and bums in the city's cheap lodging houses.—Cleveland Plain Dealer.

Bullets Which Trail Fire.

After many months experimenting, J. A. Sambrook of Ellesmere Port, England, has invented a bullet which travels at a tremendous velocity and emits a trail of sparks, which, he asserts, will pass through a Zeppelin like a comet through space and instantly blow it up.

The invention consists of an ordinary-sized bullet charged with a special preparation which ignites with its passage through the air.

The bullet can be fired from an ordinary rifle, and is easily adaptable to aircraft and machine guns.

Sign of the Times.

It is said that a Chinese statesman has just married his stenographer. China may at last be considered to have caught up with occidental civilization.

Wit, Humor and Miscellany Items

SAN FRANCISCO HOTELS

ACME HOTEL
819 Mission Street
Near Fourth Street
SAN FRANCISCO

LOWEST RATES

75 Rooms	- -	$2.00 Week
75 "	- -	$2.50 "
50 "	- -	$3.00 "
25 "	- -	$3.50 "

WITH USE OF BATH

25 Rooms - - $4.00 Week
WITH PRIVATE BATH

Daily Rates:
50c, 75c, $1.00 and $1.25

PERFECT SERVICE

San Francisco, Cal.
LANKERSHIM HOTEL
55 FIFTH ST., OPPOSITE U. S. MINT
New Fireproof Hotel 350 Rooms
Every Modern Up to Date Convenience
Large Ground Floor Lobby

RATES	EUROPEAN PLAN
Single rooms	75c per day, 1 person without bath
Double rooms	$1.00 per day, 2 " " "
Single rooms	$1.50 per day, 1 " with bath
Double rooms	$2.00 per day, 2 " " "

We are now making special rates to permanent guests, weekly and monthly.
You don't need a map to find the Lankershim Hotel. It is in the very center of San Francisco. Take the Universal Bus to the Hotel at our expense. F. KLEIN, Manager.

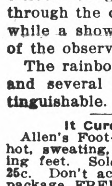
MANTLE KEROSENE LAMP
Clean. Odorless. Safe. Approximately seventy-five candle-light for one cent an hour. We will ship lamp complete, including Lamp, Chimney, two Mantles, White Opal Shade and Holder for $3.00, charges prepaid. Make remittance to
WESTERN LIGHT & FIXTURE CO.
138 S. Broadway Los Angeles

PEOPLE AFFLICTED with Kidney trouble, Bright's disease, Dropsy, Diabetes, should send $1.00 for four weeks treatment of wonderful discovery. Results guaranteed. Address 'C' Pacific Herb Co., Marshfield, Ore.

Rainbow Shines at Night.

A bright rainbow in the darkness was an unusual phenomenon observed at Harrisburg, Ore., about seven o'clock at night. The full moon broke through the clouds in the eastern sky while a shower of rain fell just west of the observers.

The rainbow was perfect in outline and several of the colors were distinguishable.

It Cures While You Walk.

Allen's Foot-Ease is a certain cure for hot, sweating, callous, and swollen, aching feet. Sold by all Druggists. Price 25c. Don't accept any substitute. Trial package FREE. Address Allen S. Olmsted, Le Roy, N. Y.—Adv.

Not Opinionated.

"So my daughter has consented to become your wife. Have you fixed the day of the wedding?"

"I will leave that to her."

"Will you have a church or a private wedding?"

"Her mother can decide that."

"What have you to live on?"

"I will leave that entirely to you, sir."—Yale Record

SENSIBLE BIBLE FACTS FREE!
(FOR THIS ONE TIME ONLY)
All thinking people should read the following Live Budget of Scripture Helps explaining, "Who Created Hell?" "Where are the Dead?" "Will the Soul Suffer?" "Armageddon;" "After the War—What?" etc., etc. Will include 100-page Key on "Why Evil is Permitted," for 10c. HOME BIBLE STUDY CLUB, BOX 404, BURLINGTON, IOWA.

Guessed.

Mame—Honest, Maude, didn't you accept Jack's proposal last night?

Maude—Ye-yes, but how did you guess?

Mame—Oh, the poor dear looked so worried this morning.

Said in the Trenches.

"So that's your old lady, is it? My, but she looks cross!"

"She is. When I go home after the war I'll be scared to death the whole time again."—Ulk (Berlin).

Health Has Its Own Reward

THEREFORE—

Strive for and maintain the highest possible standard at all times; when you need help

REMEMBER—

HOSTETTER'S Stomach Bitters

is a remedy you can always rely on for Stomach and Bowel disorders. Get the genuine

CAP and BELLS

SCHEME FOR MAKING MONEY

Irving Bacheller, Head of Newspaper Syndicate, Would Buy Up All Great Auk Eggs in Existence.

When Irving Bacheller was running a newspaper syndicate and publishing a juvenile magazine in New York he always sat in a large porch rocking chair before a fat desk so heaped with letters that every few minutes a little epistolary avalanche would shoot down from it to the floor. One day Orson Lowell, the artist, who was a partner in the magazine, found him in a more than usually meditating mood, and said to him.

"What's the matter, Irving; got an idea?"

"Y-e-s," answered Bacheller, very slowly, "a big one. One that will make us all rich. You know the great auk is extinct, and that there are only four of its eggs in existence. They are worth thousands of dollars apiece, and a great auk itself would be priceless. My notion is to get these eggs and hatch 'em."

"But how will you hatch them?" asked Lowell.

"Oh," answered Bacheller, visibly annoyed. "I haven't given that point any thought yet. But it's a mere detail—a mere detail. The plan is bound to succeed. And it will make us all rich."—Woman's Home Companion.

The Practice.

"I have no sympathy with these emancipated women who want to omit the word 'obey' from the marriage service, and put themselves on an equality with men."

"Yes, I believe with you, Mrs. Snap, that a man should be the master in his own house. By the way, my husband was disappointed that yours did not join his poker club. Why didn't he?"

"Oh, he wanted to badly, but I wouldn't let him."

Poor Listener.

"What was the lecturer's subject?"

"'From the Cradle to the Grave.'" answered Mr. Dubwaite, who escorted Mrs. Dubwaite to the hall under compulsion.

"Was the address worth hearing?"

"I can't say. I fell asleep during the 'cradle' part, and when I woke up the lecturer had just spoken the final words in the cemetery."

Woman's Way.

"I must say it's hard to give you up," said the disappointed suitor.

"Well, if it will make the parting any easier for you, I'll introduce you to a friend of mine who will help you to forget me."

"You are very kind."

"But, on second thought, I won't. If she did that I would never forgive her."

KEEPING HIS WORD.

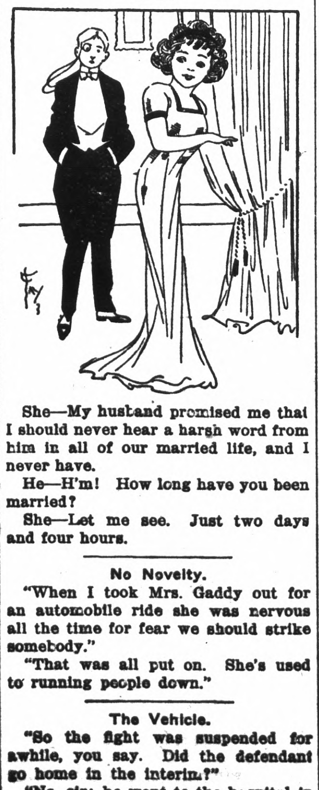

She—My husband promised me that I should never hear a harsh word from him in all of our married life, and I never have.

He—H'm! How long have you been married?

She—Let me see. Just two days and four hours.

No Novelty.

"When I took Mrs. Gaddy out for an automobile ride she was nervous all the time for fear we should strike somebody."

"That was all put on. She's used to running people down."

The Vehicle.

"So the fight was suspended for awhile, you say. Did the defendant go home in the interim?"

"No, sir; he went to the hospital in an ambulance."

JOKE ON A PRACTICAL JOKER

Inoffensive Citizen Turned on Him, Hit Him Between the Eyes and Then Jumped on Him.

The practical joker was sauntering along in the dusk. The inoffensive citizen was sauntering along in the same dusk, unmindful of the presence of the practical joker. The practical joker, recognizing a friend in the inoffensive citizen, chuckled to himself and quickened his steps to overtake him.

The inoffensive citizen was thinking of a story he had read about footpads, and wondering whether anyone would ever try to hold him up. The practical joker suddenly tipped the inoffensive citizen's hat over his eyes. The inoffensive citizen wheeled instantly and landed a fine, large blow between the practical joker's eyes. The practical joker went down. The inoffensive citizen promptly sat on him and hit him again. The practical joker yelled:

"For heaven's sake don't hit me again, John. Don't you know me?"

The inoffensive citizen said, "Great Scott!"

The practical joker said, in an injured tone: "Hang it all, John, it's only a joke."

The inoffensive citizen looked at the practical joker, who now had one eye closed, and laughed. The practical joker angrily asserted that it was no laughing matter.

"But you said it was a joke," returned the inoffensive citizen, "and I think you are right."

And he laughed again. But the practical joker hasn't been able to see the point of it to this day. Still, it was unquestionably a good joke.

Deeply Moved.

"Your lawyer made an eloquent plea in your defense. He evidently believed you innocent."

"No, he didn't," answered the defendant.

"But you must have said something to him that strongly influenced him in your favor?"

"So I did. I showed him my bank roll and said: 'Fifty-fifty if you get me out of this.'"

A Happy Thought.

"I heard you holding gay converse with the janitor this morning."

"Yes."

"'Tis seldom the great man unbends."

"Quite true, but this morning I had occasion to borrow a corkscrew from him and I invited him up to my apartment to see that highly useful device in operation."

HIS REVENGE.

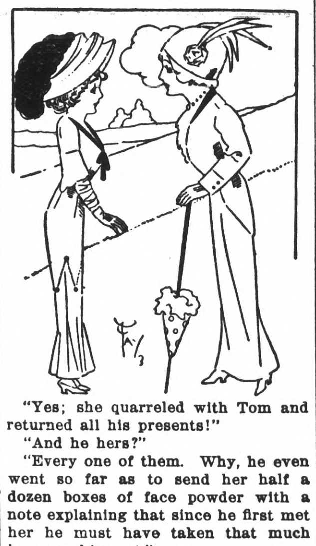

"Yes; she quarreled with Tom and returned all his presents!"

"And he hers?"

"Every one of them. Why, he even went so far as to send her half a dozen boxes of face powder with a note explaining that since he first met her he must have taken that much home on his coat."

Keeping Up Appearances.

"How about some hair tonic?" suggested the barber.

"What for?" inquired Mr. Growcher.

"So as to preserve your hair, of course."

"Let it fall out. I'm too old to be handsome, and my only hope of looking intellectual is to become baldheaded."

Not to Be Trusted.

Grandmother—Did you get a letter from your husband this morning?

Young Wife—No; I expected one, but the carrier tells me the mails have been very irregular this week.

Grandmother—This week fiddlesticks! They always have been that way; you can't trust one of 'em out of your sight.

A Sure Way.

The meeting of the suffragette club was on in deadly earnest.

"How can we keep man at a distance?" howled the woman in sawed-off skirt.

"By eating onions," replied the female in the plaid waist.

Worse Still.

"Is there anything more pathetic than the low-browed husband of a high-browed wife?"

"Oh, yes," answered the advocate of culture.

"I can't imagine what it is."

"A husband and wife who are both low browed."

You Never Can Tell.

"What business do you think your son will adopt?"

"Can't say, but judging by the hours Josiah keeps, I shall say he was naturally content to be a milkman."

For Every Kind of Lameness

HANFORD'S Balsam of Myrrh
A LINIMENT

For Cuts, Burns, Bruises, Sprains, Strains, Stiff Neck, Chilblains, Lame Back, Old Sores, Open Wounds, and all External Injuries.
Made Since 1846. Ask Anybody About It
Price 50c and $1.00
All Dealers OR WRITE G. C. Hanford Mfg. Co. SYRACUSE, N. Y.

Race of Woman Warriors.

The word Amazon is Greek and was used thousands of years before America was discovered. According to tradition, it was applied to a race of female warriors who had the form but hardly any of the attributes of women. In order that they might hurl a javelin or aim an arrow more effectively, the right breast was removed to give greater freedom to the arm; hence the name Amazon from a-mazos, without breasts. In works of art, sculpture and painting, the Amazons were represented with the right side, the place of the removed breast, covered. The Amazon river in Brazil was so called by the Spanish explorer who discovered it because he said he encountered fighting women there

Best Proof That Resinol Heals Eczema

In our file of reports, covering a period of twenty years, literally thousands of *physicians* tell how successful the Resinol treatment is for eczema and similar skin troubles. The first use of Resinol Ointment and Resinol Soap usually stops the itching and burning, and they soon clear away all trace of the eruption. No other treatment for the skin now before the public can show such a record of professional approval.

Resinol Ointment and Resinol Soap work so gently, and are so absolutely free from anything that could injure even the tenderest skin, that they are ideal for healing the skin troubles of infants and children. Sold by all druggists. (Advt.)

Wasn't Calling Her Dear.

Desirous of buying a camera, a certain fair young woman inspected the stock of the local shopkeeper.

"Is this a good one?" she asked, as she picked up a dainty little machine. "What is it called?"

"That's the Belvedere," said the handsome young shopman politely.

There was a chilly silence. Then the young woman drew herself coldly erect, fixed him with an icy stare and asked again:

"Er—and can you recommend the Belva?"—Kansas City Star.

Have Healthy, Strong, Beautiful Eyes
Oculists and Physicians used Murine Eye Remedy many years before it was offered as a Domestic Eye Medicine. Murine is Still Compounded by Our Physicians and guaranteed by them as a Reliable Relief for Eyes that Need Care. Try it in your Eyes and in Baby's Eyes—No Smarting—Just Eye Comfort. Buy Murine of your Druggist—Accept no Substitute, and if interested write for book of the Eye Free. MURINE EYE REMEDY CO., CHICAGO

A Reminder.

Dealer—This is the best parrot we have, but I wouldn't sell him without letting you know his one fault; He'll grumble terribly if his food doesn't suit him.

Miss Fitz—I'll take him. It will seem quite like having a man in the house.

Spring Colds Are the Worst

They lead to catarrh and pneumonia. They weaken the entire system and leave it unable to resist the sudden changes. They interfere with your digestion and lessen your activity. Neglected they soon become that dread disease known as systemic catarrh. Don't neglect them. It's costly as well as dangerous.

PERUNA Will Safeguard You

Have a box of Peruna Tablets with you for the sudden cold or exposure. Tone your system up with a regular course of the liquid Peruna, fortify it against colds, get your digestion up to normal, take care of yourself, and avoid danger. If you are suffering now begin the treatment at once. Give Nature the help she needs to throw off the catarrhal inflammation, and again become well.

Peruna has been helping people for 44 years. Thousands of homes rely on it for coughs, cold and indigestion. It's a good tonic for the weak, as well.

The Peruna Company,
Columbus, Ohio

MAKE CARVING EASY

Devices That Will Be Welcomed by Many.

Inventor, It Would Seem, Has Introduced Something That Should Prove to Be a Boon to Suffering Humanity.

The jocular remarks of Mark Twain and other humorists about the difficulties and embarrassments of the man with the carving implements presiding over the roast of meat or fowl will no longer apply when the dining tables are all supplied with the meat holder which has recently been patented by a Denver man.

Mark Twain said in one of his stories that he always refused to carve except in dining rooms where the wall paper matched the color of the gravy, so that any unfortunate mishaps might not do any serious damage to the mural decoration. To one who has carved, it does seem that the usual plate on which the roast is placed for the cutting operation is inadequate and invites disaster, for a little slip of the meat will be the means of projecting a stream of the gravy over some unfortunate person seated around the board.

Two metal members with prongs on their inside are made to surround and secure the meat by bringing their two

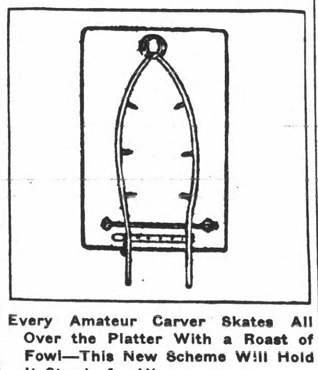

Every Amateur Carver Skates All Over the Platter With a Roast of Fowl—This New Scheme Will Hold It Steady for Him.

free ends together, at which point they are clamped. The other ends are secured in a ball and socket joint by means of which it is possible to turn the roast over.

Baby Monoplane.

What is undoubtedly the smallest successful monoplane in the world has recently been constructed by a Californian. In addition to this distinction the machine is almost as unusual in design as it is in size, for it is driven tail first by an ordinary seven horsepower, twin-cylinder motorcycle engine. It weighs, complete with its gasoline tank filled, only 238 pounds, has a wing spread of 18 feet, an over-all length of 16 feet, and a supporting area of about 90 square feet. The motor drives a 4½-feet propeller at about 1,400 revolutions a minute, giving the craft a speed of nearly 60 miles an hour. The power plant is placed at the extreme rear of the machine, so that its weight is balanced by that of the pilot who rides several feet ahead of it. The machine has been driven a number of times, and during these flights has remained in the air from 15 minutes to half an hour.—Popular Mechanics Magazine.

Wrong Stocking Stolen.

On one of the coldest nights this winter Mrs. Annie Dietz of 115 Mechanics street prudently wore woolen sleeping hose when she went to bed. Testifying in court against Michael Arenewich, who was held in $500 bail on the charge of burglary and attempted theft from person, Mrs. Dietz said:

"As I was placing a roll of $400 in my stocking I heard a slight noise, and looking out thought I saw this man stepping back from my bedroom window. The next I knew I was awakened by feeling one of my stockings being pulled off. Before I could turn on a light the intruder jumped through the window and disappeared with my left stocking."

The chief reason why Arenewich was charged merely with attempted theft was that Mrs. Dietz put the money in her right stocking.—Hartford (Conn.) Dispatch to New York World.

The Man With No Initials.

Playgoers everywhere will regret to hear that that fine actor, Mr. Charles Hawtrey, has had heavy financial losses owing to the war.

Mr. Hawtrey can be as humorous off the stage as he is on it. On one occasion he was talking to a friend about peculiar names and initials.

"By the way," he said, "I have a friend who is in a most unfortunate position. He actually has no initials."

"No initials?" exclaimed his friend in amazement. "Why, how can that be? Hasn't he got any name?"

"Oh, yes," answered Mr. Hawtry, with a twinkle in his eye. "But you see, each of his names begins with an aspirate and, being cockney, he always drops his h's."—Redman's.

May Be Valuable Find.

Workmen digging in the bay of Guanabara, at Rio de Janeiro, recently brought up a quantity of pure phosphorus. Acting on the belief that a deposit of value had been tapped, the government was advised of the discovery and it has ordered an investigation to determine the probable size and value of the body of mineral.

CALOMEL TODAY, SICK TOMORROW

Dose of nasty calomel makes you sick and you lose a day's work.

Calomel salivates! It's mercury. Calomel acts like dynamite on a sluggish liver. When calomel comes into contact with sour bile it crashes into it, causing cramping and nausea.

If you feel bilious, headachy, constipated and all knocked out, just go to your druggist and get a 50 cent bottle of Dodson's Liver Tone, which is a harmless vegetable substitute for dangerous calomel. Take a spoonful and if it doesn't start your liver and straighten you up better and quicker than nasty calomel and without making you sick, you just go back and get your money.

If you take calomel today you'll be sick and nauseated tomorrow; besides, it may salivate you, while if you take Dodson's Liver Tone you will wake up feeling great, full of ambition and ready for work or play. It's harmless, pleasant and safe to give to children; they like it.—Adv.

A Deep One.

Johnny stood beside his mother as she made her selection from the huckster's wagon, and the farmer told the boy to take a handful of cherries, but the child shook his head.

"What's the matter? Don't you like them?" asked the huckster.

"Yes," replied Johnny.

"Then go ahead an' take some."

Johnny hesitated, whereupon the farmer put a generous handful in the boy's cap. After the farmer had driven on, the mother asked:

"Why didn't you take the cherries when he told you to?"

"'Cause his hand was bigger'n mine."—Christian Register.

KOVERALLS
Reg. U. S. Pat. Off.
Keep Kids Kleen

The most practical, healthful, playtime garments ever invented for children 1 to 8 years of age. Made in one piece with drop back. Easily slipped on or off. Easily washed. No tight elastic bands to stop circulation. Made in blue denim, and blue and white hickory stripes for all the year round. Also lighter weight, fast-color material in dark blue, cadet blue, tan or dark red for summer wear, all appropriately trimmed with fast-color galatea. Made in Dutch neck with elbow sleeves and high neck and long sleeves.

75c the suit

If your dealer cannot supply you, we will send them, charges prepaid on receipt of price, 75c each.
A New Suit FREE If They Rip
Beware of Imitations. Look for the Two Horses on the Label.
Made by Levi Strauss & Co., San Francisco
Awarded GRAND PRIZE at the P.P.I.E.

S. F. N. U. - - - - - - - - - - 17, 1916

WHEN WRITING ADVERTISERS PLEASE MENTION THIS PAPER.

DRUNKENNESS
AND ALL DRUG HABITS SUCCESSFULLY TREATED
No publicity, no sickness. Women treated privately as at home.
The Keeley Treatment
Send for free booklet.
KEELEY INSTITUTE
908 Market St.
San Francisco, Cal.

Knitting Under Difficulties.

Miss Lilias Trotter of the Algiers Mission band writes that the native classes that used to work on native embroidery and lace at the different stations of the mission in North Africa have now, in view of the European war, resolved themselves into more immediately useful knitting classes for the Red Cross.

"The children took vigorously to the new craft, even though knitting needles had to be long nails or umbrella ribs. Yarn proved as scarce as needles, so we started spinning it from sheep fleeces, thus giving employment to the older women for whom times were hard."

How to avoid Operations

These Three Women Tell How They Escaped the Dreadful Ordeal of Surgical Operations.

Hospitals are great and necessary institutions, but they should be the last resort for women who suffer with ills peculiar to their sex. Many letters on file in the Pinkham Laboratory at Lynn, Mass., prove that a great number of women after they have been recommended to submit to an operation have been made well by Lydia E. Pinkham's Vegetable Compound. Here are three such letters. All sick women should read them.

Marinette, Wis.—"I went to the doctor and he told me I must have an operation for a female trouble, and I hated to have it done as I had been married only a short time. I would have terrible pains and my hands and feet were cold all the time. I took Lydia E. Pinkham's Vegetable Compound and was cured, and I feel better in every way. I give you permission to publish my name because I am so thankful that I feel well again." —Mrs. Fred Behnke, Marinette, Wis.

Detroit, Mich.—"When I first took Lydia E. Pinkham's Vegetable Compound I was so run down with female troubles that I could not do anything, and our doctor said I would have to undergo an operation. I could hardly walk without help so when I read about the Vegetable Compound and what it had done for others I thought I would try it. I got a bottle of Lydia E. Pinkham's Vegetable Compound and a package of Lydia E. Pinkham's Sanative Wash and used them according to directions. They helped me and today I am able to do all my work and I am well." —Mrs. Thos. Dwyer, 989 Milwaukee Ave., East, Detroit, Mich.

Bellevue, Pa.—"I suffered more than tongue can tell with terrible bearing down pains and inflammation. I tried several doctors and they all told me the same story, that I never could get well without an operation and I just dreaded the thought of that. I also tried a good many other medicines that were recommended to me and none of them helped me until a friend advised me to give Lydia E. Pinkham's Vegetable Compound a trial. The first bottle helped, I kept taking it and now I don't know what it is to be sick any more and I am picking up in weight. I am 20 years old and weigh 145 pounds. It will be the greatest pleasure to me if I can have the opportunity to recommend it to any other suffering woman."—Miss Irene Froelicher, 1923 Manhattan St., North Side, Bellevue, Pa.

If you would like special advice write to Lydia E. Pinkham Med. Co. (confidential), Lynn, Mass. Your letter will be opened, read and answered by a woman and held in strict confidence.

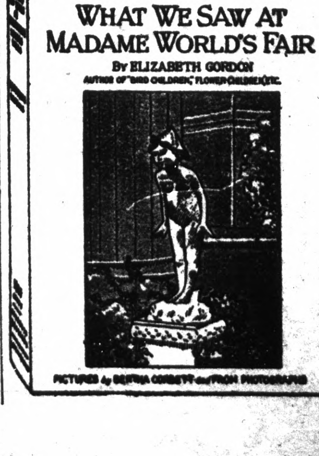

FOR ALL CHILDREN EVERYWHERE and GROWN-UPS TOO

The Popular New Gift Book, Telling All About the Exposition
Handsomely Illustrated in Color
Price $1.25, Postpaid
Order From Your Bookseller or
SAMUEL LEVINSON, Publisher
Hobart Building
San Francisco

Regular Republican Slogan is "Vote Bordwell to Chapman"

Salvation of Party Is Issue in California

TAKE THIS TO THE POLLS
OFFICIAL PRESIDENTIAL PRIMARY ELECTION BALLOT
REPUBLICAN PARTY

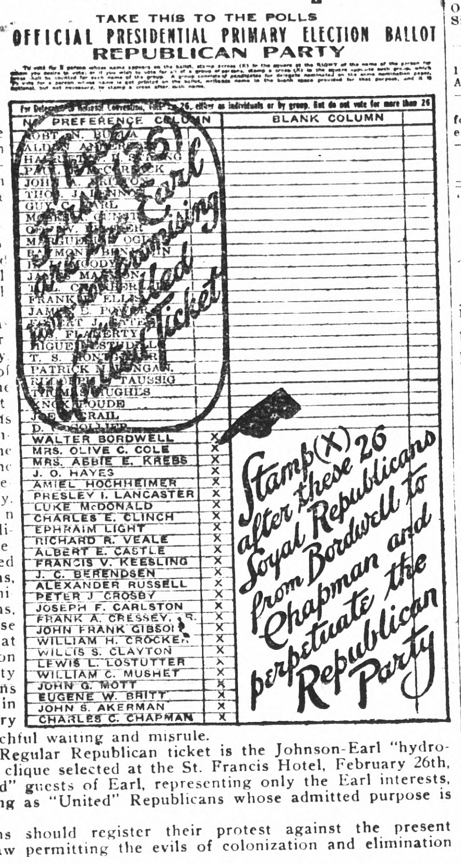

For the success of the Republican Party in California, at the presidential primary election May 2, vote for the 26 candidates nominated at the legally called Regular Republican Convention held at the Palace Hotel San Francisco, March 4, 1916.

This convention was attended by 500 in person and 300 by proxy and was composed of the members of the State Central Committee and the various County Central Committees throughout the State, these being the legally-elected representatives of the party.

This convention named 26 plain, ordinary representative Republicans, not classified old-line Republicans, not classified administration Republicans, but Republicans whose names guarantee that they can be relied upon to do their full duty toward all Republicans and insure harmony in the party and victory over Democratic watchful waiting and misrule.

Opposed to the Regular Republican ticket is the Johnson-Earl "hydro-electric" hand-picked clique selected at the St. Francis Hotel, February 26th, by some fifty "invited" guests of Earl, representing only the Earl interests, but now masquerading as "United" Republicans whose admitted purpose is for disharmony.

All good citizens should register their protest against the present iniquitous primary law permitting the evils of colonization and elimination of parties.

The Regular Republicans stand for an honest primary law and for the preservation of the parties against all those who now seek to destroy them.

Stamp (X) on your ballot opposite the names of the 26 forward-looking Republicans as indicated above in the fac simile of the ballot.

Packard and other prominent automobile engineers favor motor oils from Western crude. Exposition juries at San Francisco and San Diego gave highest competitive awards to Zerolene—an oil from Western crude. Zerolene is the best oil for *your* motor because *scientifically* refined from selected California crude —*asphalt-base*. Government experts tell us that oils correctly refined from asphalt-base crude "distill without decomposition" [do not break up and lose their lubricating value under cylinder heat] and are "much better adapted to motor cylinders, as far as their carbon-forming proclivities are concerned, than are paraffine-base Pennsylvania oils." When you empty the crank-case refill with Zerolene. Dealers everywhere and at service stations and agencies of the Standard Oil Company.

ZEROLENE
the Standard Oil for Motor Cars

Train For Business
AT HOME

At the RICHMOND POLYTECHNIC. Three down-to-the-minute Courses GREGG Shorthand. ROWE'S BUDGET Bookkeeping (with other modern texts), and Preparatory (evenings only). Experienced, painstaking teachers; individual instruction, largely. Call at College.

Cor. 4th & Macdonald, Richmond, Cal.
Phone Richmond 795 *A. L. Anthony, Principal & Mgr.*

Brown's Poultry Yards
OAKLAND, CAL.

All our pure-bred chicks from Hoganized, trap-nested flocks, have been reduced in price; you may select your own chicks here; Barred Rocks, Rhode Island Reds, Black and White Minorcas and Anconas, 12½c each, 1 or 1000; Brown Leghorns, 10c each; $9 for 100; White Leghorns, 9c each; $7.50 for 100.

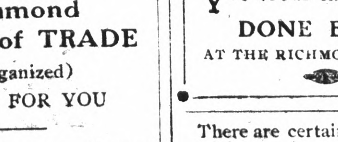

BROWN'S POULTRY YARDS
OAKLAND
2550 San Pablo Avenue Phone Oakland 2183

Richmond
BOARD of TRADE
(Reorganized)
BOOSTS FOR YOU

Write to the Secretary, Drawer D, Richmond, California.

YOU COULD HAVE
DONE BETTER
AT THE RICHMOND TERMINAL
3

There are certain men who would never advertise, as they might have to put on additional help to handle their increased business.

THE TERMINAL

ISSUED EVERY FRIDAY.
Established in 1903.
Legal City and County Paper.

GEO. W. RYAN - - Publisher and Editor

Terms of Subscription:
One year, in advance $2.00
Six months in advance . . . $1.00
Advertising rates on application.

Entered as second-class matter June 22, 1903, at Richmond, California, under the Act of Congress of March 3, 1879.

Legal notices must be paid for on or before delivery of affidavit of publication. No exception to this rule.

3 UNION LABEL

"For the cause that lacks assistance,
Against the wrong that needs resistance,
For the future in the distance,
And the good that we can do."

Ex-Senator Burton says that Villa is the angel of Wilson's administration. Villa may be an angel but he is surely a devil of an "angel."

It is stated authoritatively that the match trust and the cigarette trust work automatically for mutual financial benefit. It requires large forests of timber to produce matches for cigarette lighting.

Yeast sandwiches are all the rage with the Russians. With their alcoholic drinks prohibited, they take their "medicine" in concentrated form, the yeast fomenting in their stomachs and producing the desired "effect."

Honorable James Bryce, formerly British Ambassador to Washington, says England has more to lose than to gain by the war. No sane man will try to disabuse the mind of the great statesman of his discovery, after his two years observation.

If the jitney is a menace and a speed bug that endangers the life of pedestrians on Market street, San Francisco, then there should be a remedy applied. The traction companies should drop their trolleys, substitute pneumatic tires, and beat the jitneys at their own game.

If Villa is the "angel of Wilson's administration" because Wilson sent a puntative expedition after Villa, it now becomes Villa, as a matter of reciprocal courtesy, to send a puntative expedition after Wilson so that Wilson might become honored as the "angel of Villa's administration."

Ex-U. S. Senator Burton of Ohio, in a recent speech in California and referring to Mexican affairs said: "Better intervention than humiliation." This is the point of view of the "big sister" and not of the "little sister," and does not apply to other big sister nations, England and Germany. Just now as to Mexico, it looks like both intervention and humiliation.

Governor Hiram Johnson says that he is in favor of the Progressives and Republicans getting together. Johnson, with his web spread across the political field, moralizes somewhat as did a certain ambitious insect, and in sentiment something like this: Come into my parlor said the spider to the fly; the way into my parlor is up a winding stair, and I have many political tricks to show you when you're there.

If Assemblyman Sharkey could work his little scheme to capture the regular republican nomination, through Sheriff Veale, he would be a lucky "gink," but the "Little General" is too wise.

President Wilson thinks he has a terrible war grievance against bandit Villa, so he sends a puny "punitive expedition" against him. The President would hit the Mexican bandit and his followers a little "love pat," or at least run a bluff on the banditry which has caused Mexico and this country so much trouble for the past five years.

When Abraham Lincoln, at twenty two years of age, at New Orleans saw a slave girl, under the system of slavery, sold at public auction he remarked to his companion: "Boy if I ever get a chance to hit slavery, by God, I'll hit it hard."

Colonel Baker, an American, at the head of 2,000 bandits in the mountain fastness defied the whole Mexican army for three long years. President Diaz finally compromised with the Colonel, invited him to the city of Mexico and gave him a pension for life. With like forgiving spirit and "to proud to fight" diplomacy Grape-Juice-Twin-Executive-Wilson might induce his former morally-backed, financially-backed, Mexican protege, General Francisco Villa, to come to Washington to live. But possibly President Wilson is ready to admit that he has made two Administration mistakes, one when he selected Bryan to represent him in the United States and the other when he selected Villa to represent him in Mexico; and that he would be better off in the coming Presidential election if both Bryan and Villa could be "wiped off the face of the earth."

Serge, Taffeta or Faile For Easter Suits

Simple Taffeta Frock

Dyed Batiste Flouncing and Taffeta

SUMMONS

IN THE SUPERIOR COURT OF THE COUNTY OF CONTRA COSTA, STATE OF CALIFORNIA.

Marshall LaPierre, Plaintiff, vs. Clara Dorothy LaPierre, Defendant.

No. 6567.

Action brought in the Superior Court of the County of Contra Costa, State of California, and the complaint filed in the office of the Clerk of said County of Contra Costa.

The People of the State of California Send Greeting to Clara Dorothy La Pierre, Defendant.

You are hereby directed to appear, and answer the Complaint in an action entitled as above brought against you in the Superior Court of the County of Contra Costa, State of California, within ten days after the service on you of this Summons—if served within this county; or within thirty days if served elsewhere.

And you are hereby notified that unless you appear and answer as above required, the said Plaintiff will take judgment against you for any money or damages demanded in the Complaint, as arising upon contract or will apply to the Court for any other relief demanded in the Complaint.

Given under my hand and the seal of the Superior Court of the County of Contra Costa, State of California, this 9th day of March, A. D., 1916.

(SEAL) J. H. WELLS, Clerk.
By A. A. ALSTROM, Deputy Clerk.

NOTICE TO TAXPAYERS

1916

All persons, firms, companies, corporations and associations are required to delivered at the Assessor's office, Martinez, immediately, a statement under oath of all the property, both real and personal, owned or claimed by him, her or them, or in their possession, or held in trust for others, at 12 o'clock meridian, on

FIRST MONDAY IN MARCH, 1916

in accordance with the new constitution. Refusal or neglect to make such sworn statement of all property owned or held in trust, will subject the person so refusing or neglecting to make such sworn statement to the full penalty of the law.

All property owners should see that their property is correctly described on the assessment roll.

Immediate attention is necessary, as work on the roll has already been commenced. Proper blanks may be had at the assessor's office or of his deputies.

All statements must be in the Assessor's office on or before the 1st day of may, 1916. G. O. MEESE, County Assessor.
3-8 to 5-1

NOTICE OF TRUSTEES' SALE.

Reference is hereby made to the original, and to the hereinafter mentioned public record of that certain Deed of Trust, dated the 26th day of September, 1912, and recorded September 28th, 1912, in the office of the County Recorder of Contra Costa County, State of California, in Volume 184 of Deeds, at Page 356, and following, which Deed of Trust was executed on said 26th day of September, 1912, by MARGARET E. GULBIS, formerly MARGARET ROBINSON, of the City of Oakland, County of Alameda, State of California, unto HARRIET A. FOULKES and THOMAS T. FOULKES, as trustees, to secure unto THOMAS T. FOULKES, among other things, the payment of FOUR HUNDRED and FIFTY ($450) DOLLARS with interest, according to the terms of a certain promissory note of even dated with said Deed of Trust, executed and delivered to THOMAS T. FOULKES by said MARGARET E. GULBIS, formerly MARGARET ROBINSON, and whereas default has been made in the payment of the principal and interest due under the note and Deed of Trust hereinbefore recited, and also in the performance of the covenants as to the payments of subsisting liens against the property described in said Deed of Trust at the time of the execution of the aforesaid Deed of Trust, or subsequent thereto.

And whereas, the said THOMAS T. FOULKES did pay numerous subsisting liens against said property and duly made a demand for the re-payment of the moneys so expended of said MARGARET E. GULBIS, formerly MARGARET ROBINSON, but no part of said sums of money were re-paid to him.

Now therefore, the undersigned, HARRIET A. FOULKES and THOMAS T. FOULKES, as Trustees under said Deed of Trust, hereby give notice that on 29th day of April, 1916, at 10 o'clock a. m. of said day, in front of the west front door of the real estate office known as Richmond Annex, which is located on San Pablo Avenue, in the town of Rust, said Contra Costa County, and being two doors north of the Post Office in said town of Rust, they will sell at public auction to the highest bidder for cash in gold coin of the United States of America, all of the real property described in said Deed of Trust and hereinafter described, together with the appurtenances, or such part thereof as they shall find necessary to sell in order to accomplish the objects of the trust in said Deed of Trust provided.

Terms of Sale:

Cash in gold coin of the United States, on the fall of the hammer. Said THOMAS T. FOULKES being the holder and owner of said promissory note and the indebtedness secured by said Deed of Trust, or any other person may purchase at said sale. Acts of sale at purchaser's expense.

The real property referred to and described in said Deed of Trust and of which sale of the whole or a part will be made, is all that certain piece or parcel of land situate, lying and being in the City of Richmond, Contra Costa, State of California, and particularly described as follows, to-wit:

Lots Numbers twenty-three, twenty-four, twenty-five, twenty-six, and twenty-seven, (numbers 23, 24, 25, 26, 27) in Block number twenty-one (21), according to the map entitled, "Herman's Addition to Point Richmond," filed in the County Recorder's office of Contra Costa County, on the 18th day of December, 1903.

Dated this 30th day of March, 1916.

HARRIET A. FOULKES,
THOMAS T. FOULKES,
Trustees.

V. A. DUNN,
Attorney for Trustees,
No. 218 Bacon Building,
Oakland, California.
Mar. 31-4t.

Notice to Voters.

A new and complete registration of voters is required by law during the year 1916.

Registration closes for the purpose of voting at election for school trustees, on March 7, 1916; for the purposes of voting at Municipal elections of towns of the sixth class, on March 10, 1916; for the purpose of voting at Presidential Primary election on April 1, 1916; for the purpose of voting at August Primary election, on July 29, 1916; and on Oct. 7, 1916 for the purpose of voting at General Election on Nov. 7, 1916.

You may register with the County Clerk or any of his deputies.

Dated February 10, 1916.

J. H. WELLS,
County Clerk of Contra Costa County, California.

The following named persons are registration deputies:

A. C. Faris, City Hall, Richmond, Cal.
Mrs. Mary D. Neill, 154 Washington Ave., Richmond.
Geo. K. Drew, 114 Washington Ave., Richmond.
I. R. Vaughn, 420 Macdonald Ave., Richmond.
Miss Nannie Nesbitt, 621 Bissell Ave., Richmond.
Mrs. Florilla Brown, Stege, P. O.
M. J. Gordon, 319 Macdonald Ave., Richmond.
Fred C. Schram, 422 Macdonald Ave., Richmond.
L. J. Thole, 1928 Macdonald Ave., Richmond.
W. J. Richards, Jr., 915 Macdonald Ave., Richmond.
Mrs. Hanrietta King, 234 Barrett Ave., Richmond.
Mrs. Laura B. Crampton, 624 Chanslor Ave., Richmond.
Frank M. Silva, San Pablo.
George E. Valencia, San Pablo.
A. H. MacKinnon, Rust.
Herman Rust, Rust.
H. F. Davis, Rust.

feb 17-oct 7

NOTICE TO TAXPAYERS.

State and County Taxes for the Fiscal Year 1915-1916.

Office of the Collector of State and County Taxes, Martinez.

Notice is hereby given that I have received from the Auditor of Contra Costa county the Duplicate assessment book for the fiscal year 1915-1916, and

That the taxes on all personal property secured by real property, and one-half of the taxes on all real property, is due and payable on the

Third Monday in October,

and will be delinquent on the first Monday in December next thereafter, at six o'clock p.m., and that unless paid prior thereto fifteen per cent will be added to the amount thereof, and that if said one-half be not paid before the

Last Monday in April next,

at six o'clock p. m., an additional five per cent will be added thereto. That the remaining one-half of the taxes on all real property will be payable on and after the

First Monday in January next,

and will be delinquent on the

Last Monday in April,

next thereafter, at six o'clock p. m., and unless paid prior thereto, five per cent will be added to the amount thereof.

That all taxes may be paid at the time the first installment, as herein provided, is due and payable.

Taxes are due and payable at the office of the Tax Collector, in the Courthouse at Martinez, Contra Costa county, California.

MARTIN W. JOOST,
Tax Collector Contra Costa County.

Nov. 12tf.

ATTORNEY - AT - LAW---Clarence A. Odell; also notary. First National Bank Building. Phone Richmond 80.

FOLLOW THE FLAG
TO THE
Nicholl-Macdonald Civic Center Tract
Where the New City Hall Is Being Built

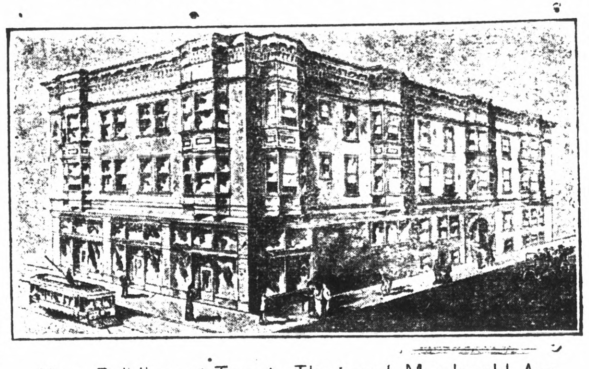

New Buildings at Twenty-Third and Macdonald Ave.
BURG BROS.
(INCORPORATED)
23d and Macdonald, Richmond 665 Market st., San Francisco

Bread Twice a Day at The
POPULAR BAKERY
With Free Delivery Service
COFFEE PARLOR and CONFECTIONERY
In connection.
A. Hoeffer & Co. 417 Macdonald Avenue
Phone 591.

Richmond Pharmacy
724 Macdonald Avenue
E. M. FERGUSON, DRUGGIST
Rexall Goods **Photo Supplies**
Richmond Agency for Eastman's Goods
PHYSICIANS' PRESCRIPTIONS A SPECIALTY

TILDEN LUMBER CO.
E. M. TILDEN, President
Price --- Quality --- Service
Yards: Oakland, Berkeley, Richmond, Crockett
Office and Mill: 15th St. and Nevin Ave. Phone Richmond 81

PHONE RICHMOND 703

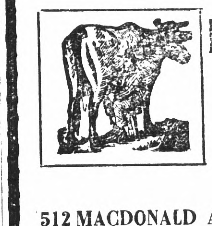

HARBOR CREAMERY CO.
WHOLESALE AND RETAIL DEALERS IN
Butter, Eggs, Cheese, Milk Cream, and Ice Cream
PROMPT DELIVERY
512 MACDONALD AVENUE RICHMOND, CALIFORNIA

The Modern GAS RANGE a Money Saver
The double oven of the up-to-date Cabinet Gas Range is a money saving feature.
One set of burners heats both ovens. One heat serves a double purpose—at a single cost.
GAS HEAT CAN BE REGULATED.
Once the flame is set, it stays so.
Gas heat is instantaneous.
The little simmering burner saves gas and Produces better results.
There are many improvements in the Modern Gas Range. SEE FOR YOURSELF. Visit the local dealers. See Demonstrations.
Pacific Gas & Electric Co.
709 MACDONALD AVENUE PHONE RICHMOND 531

AUTO SERVICE PHONE 598
Arthur A. Barber & Co.
FUNERAL DIRECTORS
263 Fourth St., Richmond
Lady attendants for all Ladies' and Children's cases